

St Mathias- New

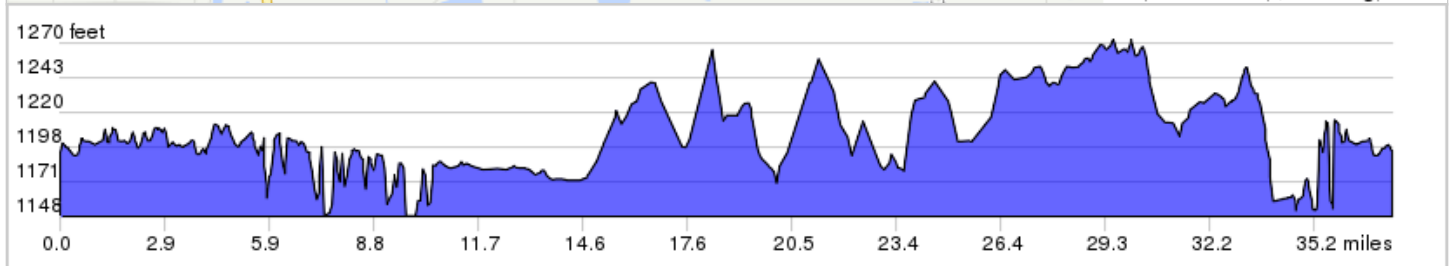

St Mathias- New

0.0	🚩	Start of route
0.2	←	L onto Paul Bunyan State Trail/Paul Bunyan Trail
0.4	↑	pedestrian overpass

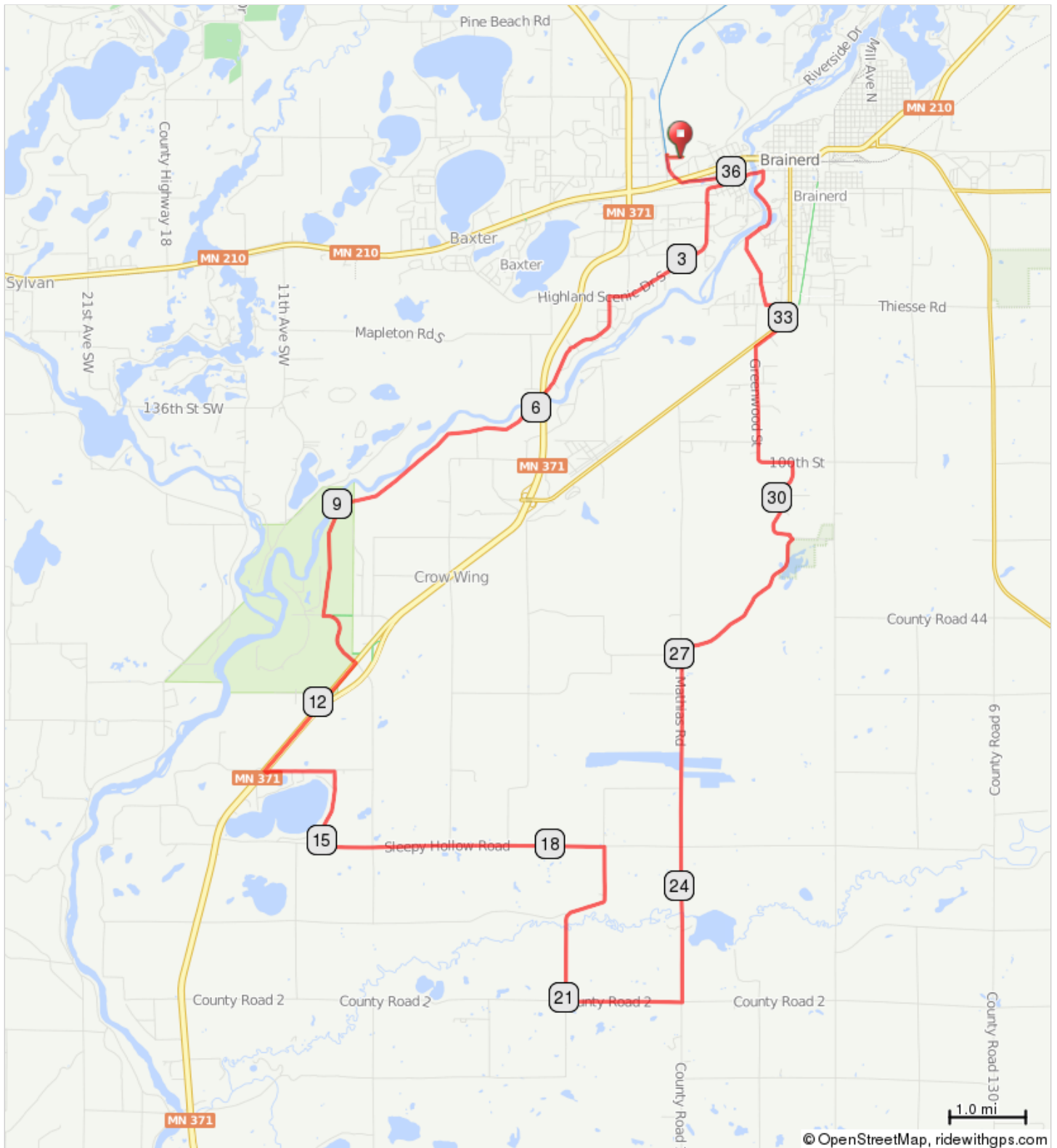
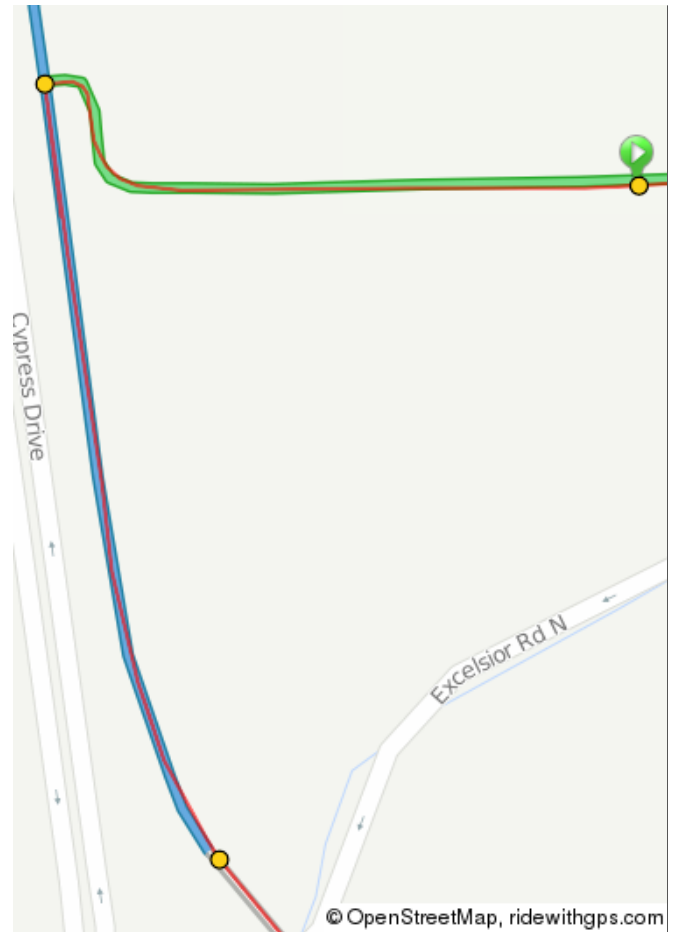

0.4 miles. +3/-8 feet

1.3	→	R to stay on Paul Bunyan State Trail/Paul Bunyan Trail
1.5	→	R onto Paul Bunyan State Trail
2.1	←	L onto Industrial Park Rd S
2.1	→	R onto Highland Scenic Rd

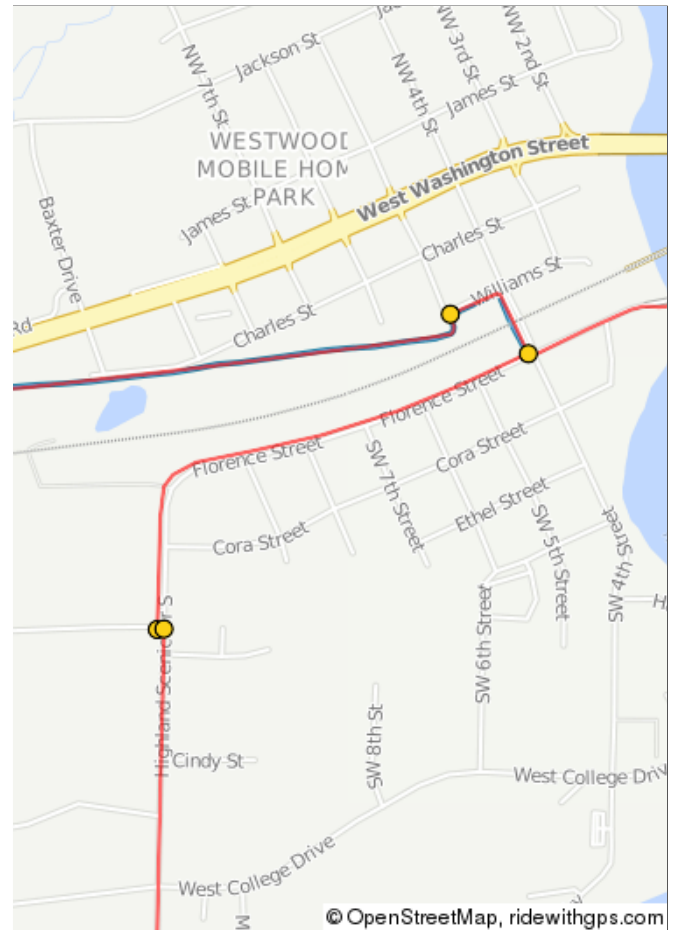

1.7 miles. +17/-14 feet

4.1	←	L onto Forestview Dr S
5.1	←	L to stay on Forestview Dr S

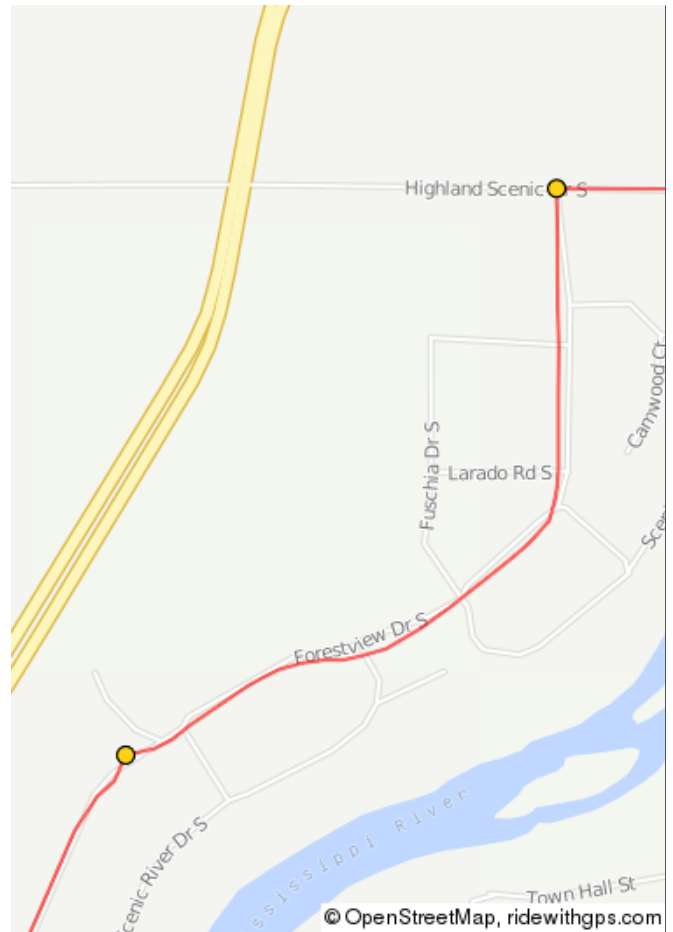

3.0 miles. +24/-20 feet

5.4	↑	Continue onto Scenic River Dr S
5.7	↑	Continue onto Forestview Dr S

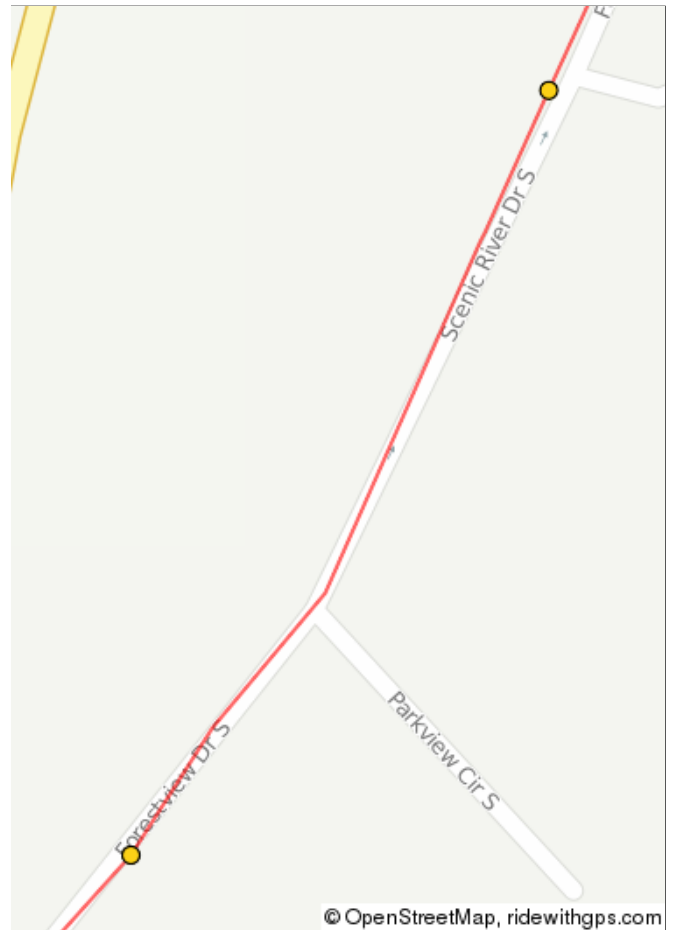

0.6 miles. +2/-8 feet

11.3	→	R onto MN-371 S
13.1	←	L onto Lennox Rd



7.5 miles. +3/-7 feet

13.2	←	L to stay on Lennox Rd
14.1	→	R onto Crow Wing Lake Rd

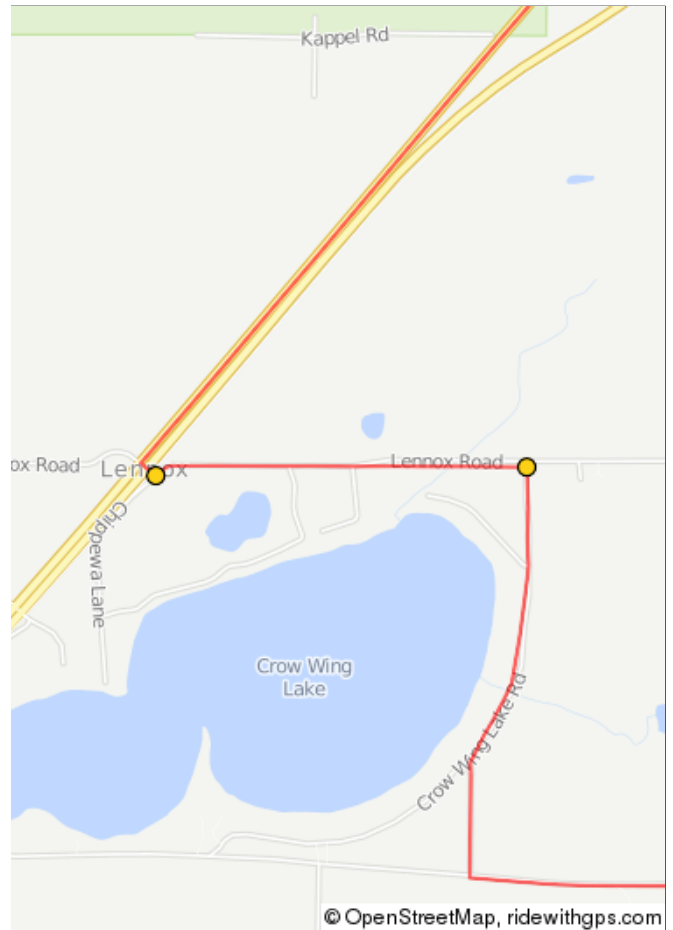

0.9 miles. +3/-8 feet

14.8	←	Slight L onto Crow Wing Lake Ln
15.0	←	L onto Sleepy Hollow Rd

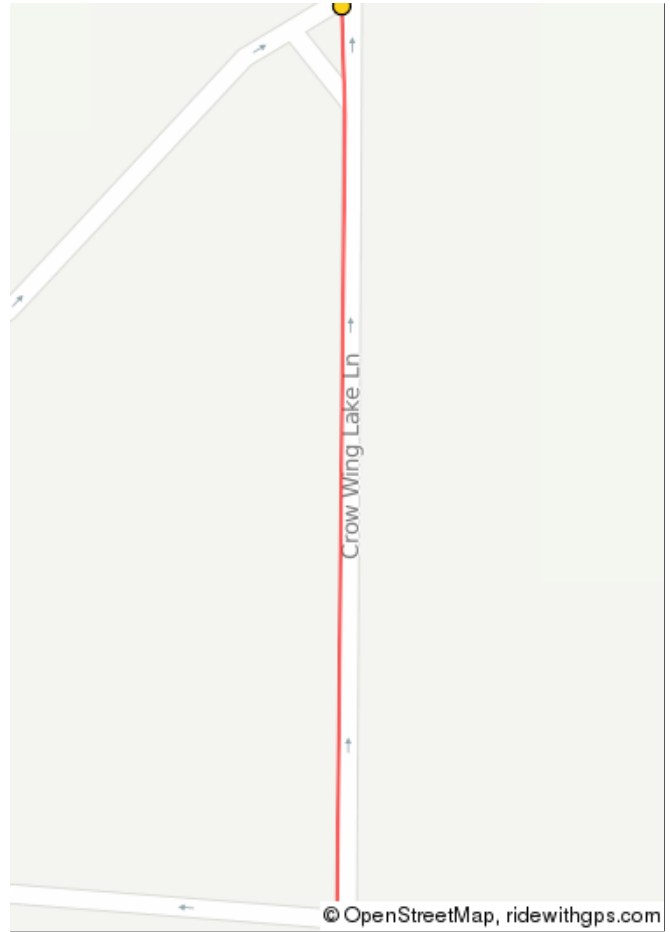

1.0 miles. +9/-0 feet

18.7	→	R onto County Rd 121
21.0	←	L onto Co Rd 2

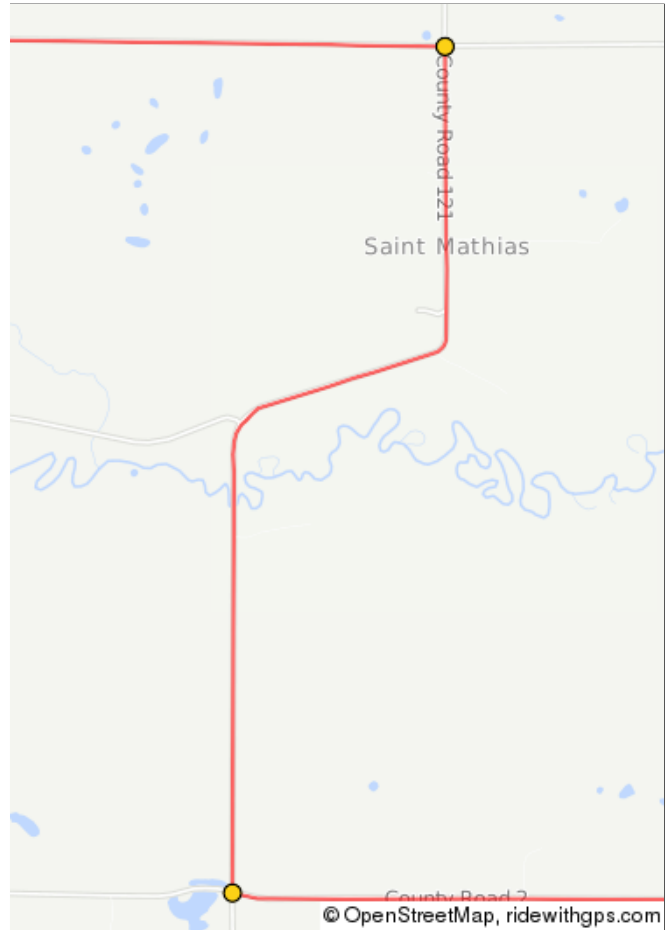

6.0 miles. +77/-55 feet

22.5	←	L onto St Mathias Rd SW
27.1	→	R onto Cook Wildlife Rd SW



6.1 miles. +124/-62 feet

29.3	←	L onto Forest Heights Dr SW
30.5	←	L onto 43rd St

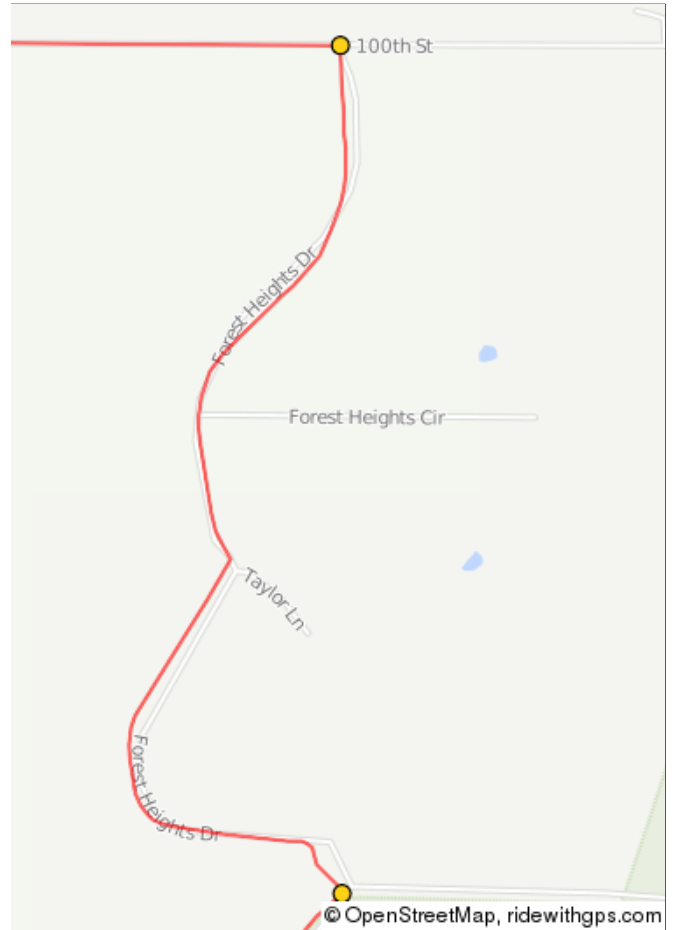

3.4 miles. +20/-36 feet

32.5	→	R toward MN-371 BUS N
32.9	←	L toward MN-371 BUS N
32.9	→	R onto MN-371 BUS N
33.2	←	L onto Buffalo Hills Ln E

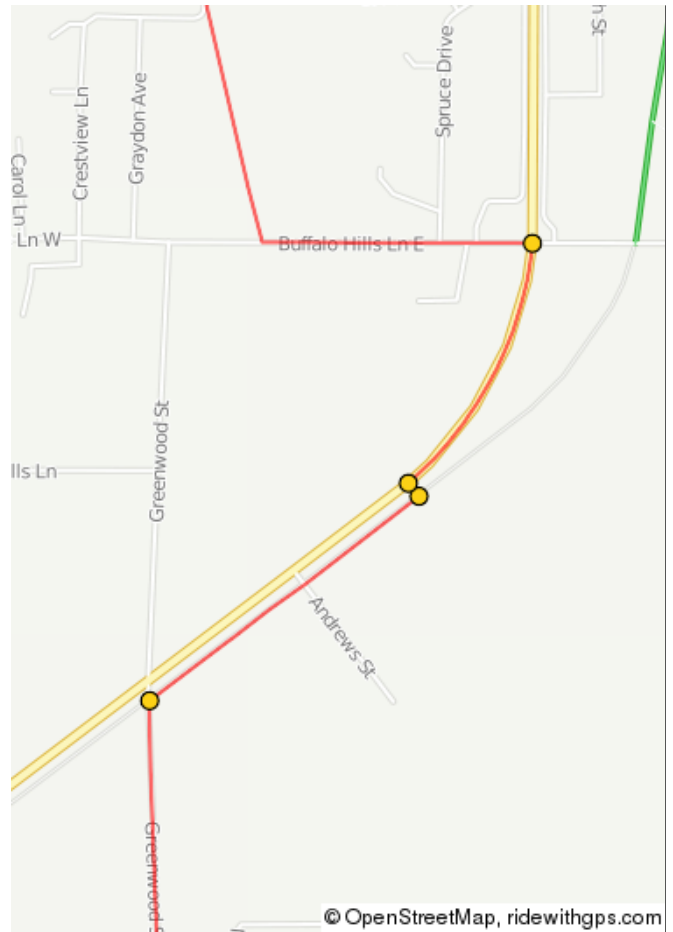

2.7 miles. +23/-5 feet

35.5	←	L onto Laurel St
35.9	→	R onto Paul Bunyan State Trail/Paul Bunyan Trail
36.0	←	L to stay on Paul Bunyan State Trail/Paul Bunyan Trail

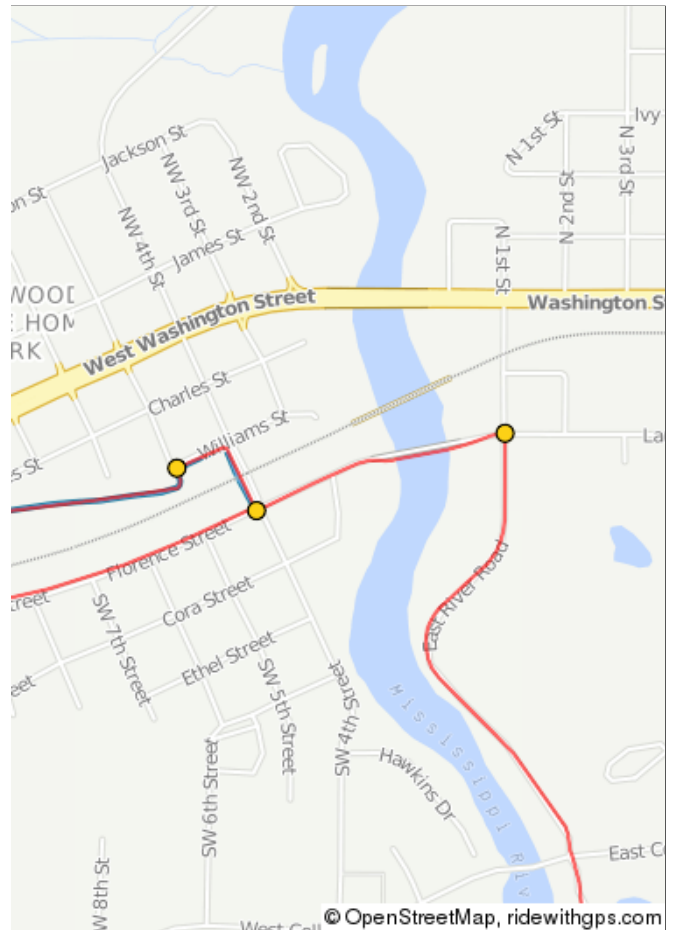

2.8 miles. +55/-64 feet

36.8	↑	pedestrian overpass
37.1	→	R onto Paul Bunyan Trail
37.3	🚩	End of route

1.3 miles. +7/-2 feet

